Score

12:10 blues
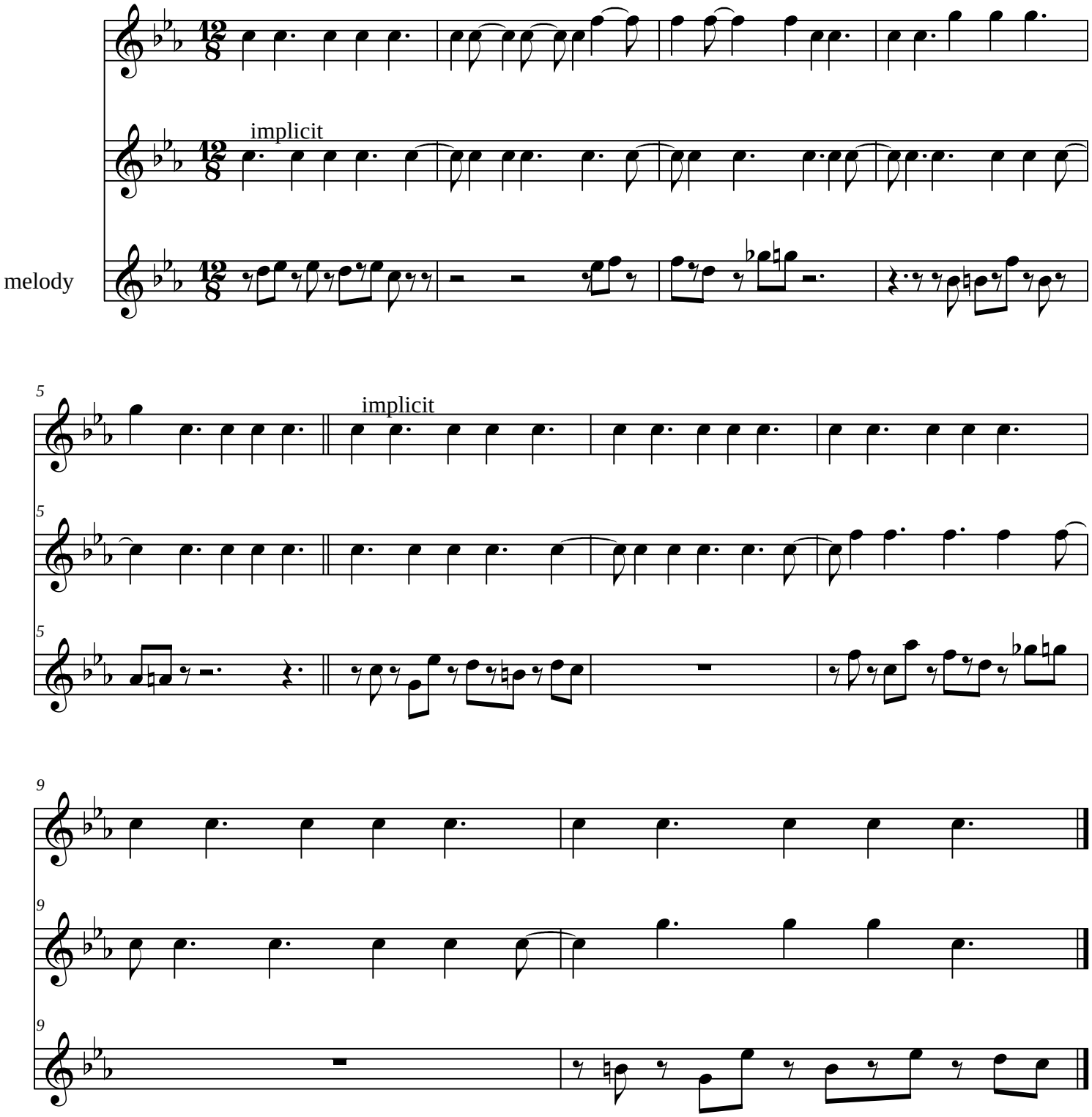
swan